NHamp
352.07
L88
1970

ANNUAL REPORTS

of the Town of

LOUDON

New Hampshire

1970

For the Year Ending
December 31, 1970

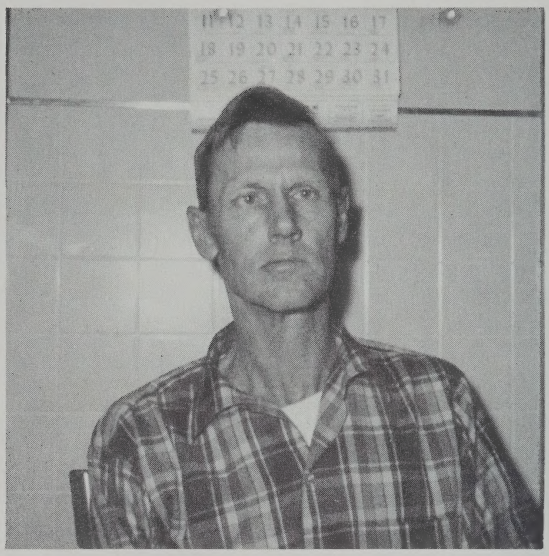

DONALD F. WILLEY

Born August 10, 1925 Died February 12, 1970
Selectman 1965 — 1969-70

During Don's term as Selectman he often expressed a desire to refurnish the Selectmen's room appropriately. Both Mrs. Willey and the present board decided it would be most fitting to use the fund, donated by friends of Don Willey, to purchase new office furniture for the Selectmen's room, to provide a commemorative plaque, and to paint the room.

ANNUAL REPORT

of the

Town of Loudon

of the

Selectmen, Treasurer, Town Clerk, Tax Collector,
Highway Agent, Librarian, Library Trustees,
Bicentennial Committee, Auditors, Trustees
of Trust Funds

For the Year Ending

DECEMBER 31, 1970

BRIDGE & BYRON — Printers
Concord, N. H.

INDEX

Town Officers 3
Copy of Warrant 6
Selectmen's Report 10
Statement of Assets and Liabilities Balance Sheet 11
Budget 12
Summary of Receipts and Payments 14
Schedule of Town Property 17
Inventory 18
Town Clerk's Report 19
Summary of Warrant 20
Treasurer's Report 30
Detailed Statement of Payments 34
- General Government 34
- Payments to Other Governmental Divisions 36
- Interest 38
- Indebtedness 38
- Public Welfare 39
- Payments to School Districts 39
- Fire Department 40
- Protection of Persons and Property 41
- Highways and Bridges 43

Report of Road Agent 45
Report of Loudon Planning Board 47
Report of Bicentennial Committee 48
Report of Library Trustees 50
Report of the Librarian 51
Loudon Municipal Court 53
Auditors' Report 54
Fire Department 55
Report of Warden & District Chief 58
Report of Police Department 60
Department of Resources and Econ. Development 61
Trust Funds 62
Vital Statistics 64

TOWN OFFICERS FOR 1970

Moderator

EVERETT O. DOW

Selectmen

EDWARD A. ROWSE, Chairman HIRAM W. CATE
EVERETT O. DOW

Treasurer

MARY E. McKENZIE

Clerk

MICHAEL N. PERREAULT

Collector of Taxes

SHIRLY W. LAMPRON

Road Agent

ROGER N. DOW

Board of Education

RAYMOND C. CUMMINGS ROBERT P. ORDWAY
PAUL R. LESMERISES

Trustees of Trust Funds

BENJAMIN E. SMITH, Chairman JOHN O. CATE
EVERETT O. DOW

Police Chief

ROBERT N. FISKE, Acting Chief

Assisting Officers

MELVIN G. GULLAGE DAVID GREENWOOD
WILLIAM B. HAWLEY

Municipal Court

STANLEY H. PRESCOTT, Justice
MICHAEL N. PERREAULT, Clerk

Trustees of Maxfield Public Library

ISABEL PRESCOTT DOROTHY G. DOWNES
BETTY C. ASHLAND

Librarian

MARGUERITE E. BUZZELL

Auditors

RAYMIE K. RATTEE PHILLIP J. MULKHEY

Supervisors

M. INEZ LOVERING JOHN O. CATE
LUCILLE A. LADD

Representative to the General Court

GEORGE D. KOPPERLE

Fire Department

Fire Department Telephone Numbers

Fire Department from Canterbury Exchange 763-6121
Fire Department from Chichester Exchange 798-5544

Fire Department Officers with Telephone Numbers

WARREN M. JENKINS, Chief, Chichester 798-5402
ANDREW G. DOWNES, Deputy Chief, Village Canterbury 783-6328

ROYAL L. PAGE, Deputy Chief, Ridge, Belmont 267-3761

RALPH MARSTON, Fire Alarm Superintendent

Warden and Deputy Wardens

WARREN M. JENKINS, Warden	798-5402
HARLAN DOWNES, Deputy Warden	783-6328
ANDREW G. DOWNES, Deputy Warden	783-6328
ROYAL L. PAGE, Deputy Warden	267-3761
ARTHUR W. COLBY, Deputy Warden	798-5876
ROGER N. DOW, Deputy Warden	798-5872
ROBERT HIBBARD, Deputy Warden	267-2181

Planning Board

	Term Expires
RAYMIE K. RATTEE, Chairman	1973
HOMER LA BONTE	1973
RICHARD MURPHY	1973
STANLEY PRESCOTT	1971
ROBERT P. ORDWAY	1973

THE TOWN WARRANT

State of New Hampshire

To the Inhabitants of the Town of Loudon in the County of Merrimack in said State, qualified to vote in Town Affairs:
[L. S.]

You are hereby notified to meet at Town Hall in said Loudon on Tuesday, the 9th day of March, next at nine of the clock in the forenoon, to act upon the following subjects:

1. To choose all necessary Town Officers for the year ensuing.

2. To raise such sums of money as may be necessary to defray town charges for the ensuing year and make appropriations of the same.

Polls will open at 9:00 A. M. and close not earlier than 7:00 P. M.

3. To see if the Town will vote to allow 2% discount on all property taxes paid within thirty days after presentation of tax bill.

4. To see if the Town will vote to authorize the Selectmen and the Town Treasurer to borrow a sum or sums of money not to exceed in the aggregate more than 75% of the anticipated amount to be collected in taxes for the current municipal year and to issue in the name and on the credit of the Town of Loudon negotiable notes therefor, said notes to be paid in 1971 from taxes collected during the current municipal year.

5. To see if the Town will raise and appropriate the sum of $2,000 for the Highway Capital Reserve Fund.

6. To see if the Town will authorize the Selectmen to use available Capital Reserve funds for a new truck if necessary before the end of the current year.

7. To see if the Town will vote to raise the sum of $500.00 for use by the Bicentennial Committee to help finance the coming celebration.

8. To see if the Town will raise and appropriate the sum of $354.00 for the Concord Hospital to help defray their estimated deficit for the year 1971.

9. To see if the Town will raise and appropriate the sum of $1,000.00 for the Fire Department's Capital Reserve Fund as set up in the 1963 Town Meeting.

10. To see if the Town will vote to replace the 30 year old pumper with a new pumper which meets the requirements of the New Hampshire Board of Underwriters.

11. To see if the Town will vote to raise the sum of $19,000.00 to purchase the pumper, payments to be made over a three year period.

12. To see if the Town will vote to authorize the Selectmen to use available Fire Department Capital Reserve Funds toward the purchase of the new pumper.

13. To see if the Town will vote to accept as a town road "Rainbow Drive" so called, for its intersection with School Street running westerly to Concord line, the right-of-way to be 40 feet in width. (by petition)

14. To see if the Town will vote to raise the sum of $2,000.00 for ambulance service by the Center Barnstead Fire Department for 1 year. This amount is needed to cover our share of the cost to hire two men for daytime coverage and will maintain a 24 hour service now accomplished by volunteers.

15. To see if the Town will vote to support the library in future years by voting a sum to make up the deficiency which will occur each year.

16. To see the Town will vote to raise $1,103.39 to be paid to the library in order for it to meet its budget.

17. To see if the Town will vote to ratify and confirm all votes and proceedings of the special Town Meeting held on the 21st day of October, 1970, and in particular the votes taken under Articles 1, 2 & 3.

18. To see if the Town will vote to establish a fine for all violations of any town ordinances or articles stated as follows: Any person or persons convicted of being in violation of any of the Town of Loudon's ordinances and articles, after due notification, may be fined, not over $50.00 per day, for the period of violation.

19. To see if the Town will vote to amend Building Code paragraph II relating to size of building lots to read, "lot size for living quarters to be not less than 200′ of frontage and not less than 150′ of depth so that the total lot area shall be not less than 1 acre, (43,560 square feet)."

20. To transact any other business that may legally come before said meeting.

Given under our hands and seal, this 5th day of February, in the year of our Lord nineteen hundred and seventy one.

EDWARD ROWSE
HIRAM W. CATE
EVERETT O. DOW
Selectmen of Loudon, N. H.

A true copy of Warrant — Attest:

EDWARD ROWSE
HIRAM W. CATE
EVERETT O. DOW
Selectmen of Loudon, N. H.

SELECTMEN'S REPORT

Our growth rate is rising at an ever faster pace and it is going to be necessary to increase appropriations to meet the demands. New out-of-state people are buying lots and acreage and want roads re-opened or improved. There will be some increase in school enrollment and we will have to allow for the old age exemptions to an ever greater extent each year. We will experience the greatest demand ever from the welfare roll and this increase in work load on all town officers should entitle them to more money for their labor. In this regard the appointment of a new secretary to the Board of Selectmen with new duties and assumption of a work load to help the selectmen fulfil their office duties is being instituted.

It is gratifying to note that this new population march into Loudon is not without its benefits as well. Our tax base is broadening and our taxable pieces of property are increasing proportionately. As this report is written early, it is with anticipation that we can hope to keep our tax rate about the same as last year.

We are asking all tax payers to bring their inventories to the selectmen personally in the future, rather than mailing. This will enable the board to review the inventory and fill in any blanks there may be.

We wish to take this opportunity to thank all the town officers and board members who have cooperated with the selectmen.

Interest in the Bicentennial is growing and their report will show their many activities. If you want to get in the act contact the chairman and bring your talents with you.

Respectfully submitted,

EDWARD A. ROWSE
HIRAM W. CATE
EVERETT O. DOW
Selectmen

BALANCE SHEET

Assets

Cash:		
In hands of Treasurer	$19,686.51	
Capital Reserve Funds:		
Fire Department	4,838.96	
Highway Department	4,044.10	
Unredeemed Taxes:		
Levy of 1969	9,274.61	
Levy of 1968	4,298.18	
Previous Years	983.03	
Uncollected Taxes:		
Levy of 1970	68,004.51	
Levy of 1969	192.16	
Levy of 1968	40.00	
Previous Years	66.00	
State Head Taxes — Levy of 1970	1,500.00	
State Head Taxes — Previous Years	125.00	
Grand Total		$113,053.06

Surplus, December 31, 1969	7,728.37
Surplus, December 31, 1970	19,686.51
Decrease of Debt, of Surplus	11,858.14

Liabilities

Due to State:	
State Head Taxes — 1970 Uncollected	$4,134.50
Yield Tax — Bond & Debt Retirement	879.16
School Districts:	
Taxes Payable	75,019.82
Capital Reserve Funds:	
Fire Department	4,838.96
Highway Department	4,044.10
Long Term Notes Outstanding:	
Grader	6,370.00
Total Liabilities	$95,286.54

BUDGET OF THE

Estimated Revenues and Expenditures of the Compared

Estimated and Actual Revenue, Appropriations and Expenditures

Sources of Revenue	Estimated Revenue Previous Year 1970	Actual Revenue Previous Year 1970	Estimated Revenue Ensuing Year 1971
From State:			
Interest and Dividends Tax	$1,200.00	$1,090.84	$1,100.00
Savings Bank Tax	400.00	580.70	500.00
Meals and Rooms Tax	3,000.00	7,233.23	8,000.00
Reimbursement a/c State and Federal	20.00	.....	.....
For Fighting Forest Fires	.....	28.40	.....
Reimbursement a/c Old Age Assistance	.....	299.20	.....
From Local Sources Except Taxes:			
Dog Licenses	700.00	1,134.00	900.00
Business Licenses, Permits and Filing Fees	300.00	405.00	300.00
Fines and Forfeits, Municipal & District Court	2,000.00	1,850.00	1,500.00
Interest Received on Taxes and Deposits	1,000.00	2,847.55	2,500.00
Income of Departments:			
Highway, including rental of equipment	.....	682.00	200.00
Highway, Fire Gas Tax Refund	200.00	348.18	.....
Police, Insurance Refunds	.....	358.00	.....
Chichester Fire Refund	.....	59.66	.....
Library Trust Fund s/s refund	.....	40.32	.....
Motor Vehicle Permit Fees	14,000.00	18,426.68	18,000.00
Duncan Fund	.....	8,210.99	.....
Revenue from Other Sources	.....	292.67	.....
Withdrawals from Capital Reserve Funds	.....	7,650.00	.....
Reimbursement a/c 6% Business Profits	.....	8,721.81	9,593.99
Surplus	.....	7,728.32	.....
From Local Taxes Other Than Property Taxes:			
Poll Taxes — Regular at $2	1,000.00	1,332.00	1,000.00
National Bank Stock Taxes	2.00	4.90	4.00
Yield Taxes	500.00	4,710.27	1,500.00
Total Revenues from All Sources Except Property Taxes	$32,050.37	$74,034.77	$45,097.99
***Amt. to be Raised by Prop. Taxes**			$270,134.65
Total Revenues			$315,232.64

* Total estimated "Revenues from All sources except Property Taxes" deducted from Total estimated "Appropriations" should give estimated "Amount to be raised by Property Taxes."

TOWN OF LOUDON

Ensuing Year January 1, 1971 to December 31, 1971
with
of the Previous Year January 1, 1970 to December 31, 1970

Appropriations	Appropriations Previous Year 1970	Actual Expenditures Previous Year 1970	Est. Appropriations Ensuing Year 1971
General Government:			
Town Reports	$ 750.00	$ 722.20	$ 800.00
Town Officers' Salaries	3,000.00	2,440.99	3,500.00
Town Officers' Expenses	3,150.00	3,099.62	3,750.00
Election and Registration Expenses	300.00	802.74	400.00
Municipal and District Court Expenses	200.00	.....	600.00
Expenses Town Hall and Other Town Bldg.	800.00	424.54	800.00
State Head Tax	.....	1,502.00	.....
Employees' Retirement and Social Security	1,500.00	4,683.78	2,500.00
Contingency Fund	.....	.....	1,000.00
Protection of Persons and Property:			
Police Department	4,500.00	4,733.06	5,500.00
Fire Department	3,000.00	3,294.65	3,300.00
Moth Exterm. — Blister Rust & Care of Trees	200.00	200.00	200.00
Operating Expense of Court	240.00	.....	120.00
Insurance	2,700.00	2,891.30	3,000.00
Forset Fires	500.00	201.86	500.00
Damage by Dogs	.....	115.00	.....
Damages and Legal Expenses	500.00	.....	1,500.00
Civil Defense	200.00	27.80	200.00
Health:			
Health Department, Inc. Hosp. & Ambulance	100.00	432.00	200.00
Vital Statistics	.....	.....	100.00
Town Dump and Garbage Removal	2,000.00	2,125.57	2,250.00
Highways and Bridges:			
Town Maintenance — Summer & Winter	18,000.00	15,154.77	17,000.00
Street Lighting	1,000.00	858.32	1,000.00
General Expenses of Highway Department	9,000.00	14,166.60	10,500.00
Town Road Aid	1,573.35	1,573.35	1,562.64
Asphalt	.....	.....	4,000.00
Public Welfare:			
Town Poor	600.00	617.11	1,000.00
Old Age Assistance	3,000.00	3,097.08	3,800.00
Patriotic Purposes:			
Memorial Day and Veterans' Associations	150.00	156.91	150.00
Recreation:			
Parks and Playground, Incl. Band Concerts	200.00	.....	200.00
Public Service Enterprises:			
Cemeteries	500.00	491.54	500.00
Canterbury Tax	.....	11.12	.....
Interest:			
On Temporary Loans	.....	2,007.45	2,000.00
On Long Term Notes and Bonds	450.00	344.97	300.00
Payments on Principal of Debt:			
Long Term Notes	2,500.00	2,500.00	2,500.00
Payment to Capital Reserve Funds	3,000.00	3,000.00	3,000.00
County Taxes	10,000.00	9,676.62	10,000.00
School Taxes	225,200.00	227,430.67	227,500.00
Total Appropriations	$298,813.35	.....	$315,232.64

UNIFORM CLASSIFICATION

Receipts

From Local Taxes:

Property Taxes, Current Year, 1970	$196,385.40	
Poll Taxes, Current Year, 1970	842.00	
National Bank Stock Taxes, 1970	4.90	
Yield Taxes, 1970	4,091.21	
State Head Taxes at $5, 1970	2,630.00	
Total Current Year's Taxes collected and remitted		$203,953.51
Property Taxes and Yield Taxes, Previous Years		70,042.69
Poll Taxes, Previous Years		490.00
State Head Taxes at $5, Previous Years		1,495.00
Interest received on Taxes		2,709.05
Penalties on State Head Taxes		138.50
Tax sales redeemed		10,780.60

Payments

Current Maintenance Expenses:

General Government:	
Town Officers' Salaries	$2,440.99
Town Officers' Expenses	3,099.62
Election and Regist. Expenses	802.74
Expense Town Hall and Other Town Buildings	424.54
Town Reports	722.20
Protection of Persons and Property:	
Police Department	4,733.06
Fire Dept., including forest fires	3,496.51
Moth extermination — Blister Rust and Care of Trees	200.00
Damage by dogs	115.00
Insurance	2,891.30
Civil Defense	27.80
Health:	
Health department, including hospitals & ambulance	651.00
Town dumps and garbage removal	2,125.57
Highways and Bridges:	
Town Road Aid	1,573.35
Town Maintenance	15,154.77
Street Lighting	858.32
General Expenses of Highway Department	14,166.60

From State:

For Highways and Bridges:	
For Town Road Aid	2,615.40
For Class V Highway maintenance	8,210.99
Interest an fddividends tax	1,090.84
Savings Bank Tax	580.70
Fighting forest fires	28.40
Reimbursement a/c Motor Vehicle Road Toll	348.18
Reimbursement a/c Old Age Assistance	299.20
Meals and Rooms Tax	7,233.23
Reimbursement a/c 6% Business Profits Tax	8,721.81

From Local Sources, Except Taxes:

Dog Licenses	1,134.00
Business licenses, permits and filing fees	405.00
Fines and forfeits, municipal & District Court	1,852.00
Rent of town property	682.00
Motor vehicle permits	18,426.68
Total Current Revenue Receipts	$341,237.78

Public Welfare:	
Old Age Assistance	3,097.08
Town Poor	617.11
Patriotic Purposes:	
Memorial Day	156.91
Bicentennial App.	500.00
Public Service Enterprises:	
Cemeteries, incl. hearse hire	491.54
Unclassified:	
Taxes bought by town	11,464.89
Discounts, Abatement and Refunds	114.61
Employees' Retirement and Social Security	4,683.78
Interest:	
Paid on tax anticipation loans	2,007.45
Paid on long term notes	344.97

Receipts Other than Current Revenue:		
Temporary loans in anticipation of taxes during year	$115,000.00	
Refunds	748.65	
Total Receipts from All Sources		$456,986.43
Cash on hand January 1, 1970		7,728.37
Grand Total		$464,714.80

Outlay for New Construction, Equipment and Permanent Improvements:		
T.R.A. Payroll	2,402.91	
Duncan Fund	6,543.26	
Indebtedness:		
Payments on Tax Anticipation Loans	115,000.00	
Payments on long term notes	2,500.00	
Payments to capital reserve funds	3,000.00	
Payments to Other Governmental Divisions:		
State Head Taxes paid State Treas.	1,502.00	
Taxes paid to County	9,676.62	
Canterbury Tax	11.12	
Total Payments for all Purposes		$445,028.29
Cash on hand December 31, 1970		19,686.51
Grand Total		$464,714.80

SCHEDULE OF TOWN PROPERTY

Town Hall, Lands and Buildings	$15,000
Furniture and Equipment	2,500
Libraries, Lands and Buildings	12,000
Furniture and Equipment	2,500
Police Department, Equipment	1,000
Fire Department, Land and Buildings	12,000
Equipment	20,000
Highway Department, Lands and Buildings	12,000
Equipment	40,000
Materials and Supplies	3,000
All Lands and Buildings acquired thru Tax Collector's deeds:	
78 acres	780.00
10 acres	100.00
7 acres	500.00
1 lot	300.00
50 acres	500.00
80 acres	800.00
Water Rights	150.00
1 lot	300.00
35 acres	350.00
	$123,780.00

Summary of Inventory

Polls — 642	
Land	$ 623,935.00
Buildings	3,277,615.00
Swimming Pools	7,150.00
Factory Bldgs.	1,300.00
Gas & Electricity Property	272,685.00
House Trailers & Mobile Homes	301,110.00
Boats	8,390.00
Total	$4,492,185.00
Less Exemptions	67,575.00
	$4,424,610.00

TOWN CLERK'S REPORT

Receipts

Auto Receipts:			
1969	$ 335.66		
1970	17,881.83		
1971	209.19		
		$18,426.68	
Dog Licenses	991.00		
Late Penalties	143.00		
		1,134.00	
Beano Licenses		120.00	
			$19,680.68

Remittances

Total Remittances to Town Treasurer $19,680.68

MICHAEL N. PERREAULT,
Town Clerk

SUMMARY OF WARRANT

State Head Tax

Levy of 1970

Debits

State Head Taxes Committed to Collector:			
Original Warrant	$3,840.00		
Added Taxes	290.00		
Total Commitment		$4,130.00	
Penalties Collected		4.50	
Total Debits			$4,134.50

Credits

Remittance to Treasurer:			
Head Taxes	$2,630.00		
Penalties	4.50		
		$2,634.50	
Uncollected Head Taxes		1,500.00	
Total Credits			$4,134.50

SHIRLY W. LAMPRON
Tax Collector

State Head Tax

Levy of 1968

Debits

Uncollected Taxes as of January 1, 1970	$100.00		
		$100.00	
Penalties Collected During 1970		1.50	
Total Debits			$101.50

Credits

Remittances to Treasurer During 1970:			
Head Taxes	15.00		
Penalties	1.50		
		$16.50	
Uncollected Head Taxes		85.00	
Total Credits			$101.50

SHIRLY W. LAMPRON
Tax Collector

Property, Poll and Yield Taxes

Levy of 1970

Debits

Taxes Committed To Collector:	
Property Taxes	$264,856.10
Poll Taxes	1,286.00
Total Warrant	$266,142.10

Yield Taxes	4,445.61	
Added Taxes:		
Poll Taxes	88.00	
Property Taxes	2,145.49	
Interest Collected	14.27	
Overpayment	30.18	
Total Debits		$272,865.65

Credits

Remittances To Treasurer:			
Property Taxes	$196,385.40		
Poll Taxes	842.00		
Yield Taxes	4,091.21		
Interest Collected	14.27		
		$201,332.88	
Discount Allowed		3,512.29	
Abatements:			
Property Taxes	15.97		
		15.97	
Uncollected Taxes as per Collectors List:			
Property Taxes	67,118.11		
Poll Taxes	532.00		
Yield Taxes	354.40		
		68,004.51	
Total Credits			$272,865.65

SHIRLY W. LAMPRON
Tax Collector

Property, Poll and Yield Taxes

Levy of 1969

Debits

Uncollected Taxes as of January 1, 1970:			
Property Taxes	$75,951.69		
Poll Taxes	532.00		
Yield Taxes	721.46		
Cost of Sale	194.18		
		$77,399.33	
Added Poll Taxes		56.00	
Interest Collected During Fiscal Year Ended December 31, 1970		2,151.74	
Total Debits			$79,607.07

Credits

Remittances to Treasurer During Fiscal Year Ended December 31, 1970			
Property Taxes	$74,996.56		
Poll Taxes	484.00		
Yield Taxes	541.30		
Interest Collected During Year	2,151.74		
Cost of Sale	194.18		
		$78,367.78	
Abatements During Year:			
Poll Taxes	92.00		
Property Taxes	933.96		
		$1,025.96	

Discount		21.17	
Uncollected Taxes as per Collectors List:			
Yield Taxes	180.16		
Poll Taxes	12.00		
		192.16	
Total Credits			$79,607.07

SHIRLY W. LAMPRON
Tax Collector

Property, Poll and Yield Taxes

Levy of 1968

Debits

Uncollected Taxes as of January 1, 1970:			
Yield Taxes	$77.76		
Poll Taxes	46.00		
		123.76	
Interest Collected During Fiscal Year Ended December 31, 1970		4.23	
Total Debits			$127.99

Credits

Remittances to Treasurer During Fiscal Year Ended December 31, 1970:		
Yield Taxes	77.76	
Poll Taxes	6.00	

Interest Collected During Year	4.23		
		87.99	
Uncollected Taxes as per Collectors List Poll Taxes		40.00	
Total Credits			$127.99

SHIRLY W. LAMPRON
Tax Collector

Property, Poll and Yield Taxes

Levy of 1967

Debits

Uncollected Taxes as of January 1, 1970:			
Property Taxes	$17.85		
Poll Taxes	36.00		
Yield Taxes	30.00		
		83.85	
Interest Collected During Fiscal Year Ended December 31, 1970		2.15	
Total Debits			$86.00

Credits

Remittances to Treasurer During Fiscal Year Ended December 31, 1970:			
Property Taxes	17.85		

Interest Collected During Year	2.15		
		20.00	
Uncollected Taxes as per Collectors List:			
Yield Taxes	30.00		
Poll Taxes	36.00		
		66.00	
Total Credits			$86.00

SHIRLY W. LAMPRON
Tax Collector

State Head Tax

Levy of 1969

Debits

Uncollected Taxes as of January 1, 1970	$1,580.00		
Added Taxes During 1970	205.00		
		1,785.00	
Penalties Collected During 1970		132.50	
Total Debits			$1,917.50

Credits

Remittances to Treasurer During 1970:			
Head Taxes	$1,480.00		
Penalties	132.50		
		1,612.50	
Abatements During 1969		265.00	
Uncollected Head Taxes		40.00	
Total Credits			$1,917.50

SHIRLY W. LAMPRON
Tax Collector

TAX SALES ACCOUNTS
as of December 31, 1970

Debits

	Tax Sales on Accounts of Levies of		
	1969	1968	Prev. Years
Taxes Sold to Town during Fiscal Year	$11,464.89	.....	.....
Balance of Unredeemed Taxes — January 1, 1970	.....	$5,577.58	$2,703.17
Interest Collected after Sale	28.84	82.54	194.75
Redemption Costs	2.50	3.50	2.50
Total Debits	$11,496.23	$5,663.62	$2,900.42

Credits

Remittance to Treasurer During Year	$ 2,221.62	$1,365.44	$1,917.39
Unredeemed Taxes Close of Year	9,274.61	4,298.18	983.03
Total Credits	$11,496.23	$5,663.62	$2,900.42

SHIRLEY W. LAMPRON
Tax Collector

UNREDEEMED TAXES
1969

George Albee	$182.01
Margaret Haines	363.51
Robert Baker	176.65
Marie Baker	37.29
Richard Bolduc	226.69
Charles Brace	40.84
Edward Budroe	255.27
Clifton Buttrick	895.03
Chester Cadrette	269.24
Lawrence W. Cleasby	648.43
Ernest Croteau, Jr.	106.91
Samuel Dane	505.47
Elmer Davis	19.42
Richard DeCato	219.54
Roger DeCato	741.36
George DeClos	64.06
Loren Eastman	76.57
Charles Green	337.48
Elmer L. Green	551.91
Randall Gross	719.89
Richard Huckins	230.25
Richard Huckins	112.35
Richard Kendall	219.54
Donald Knight	433.96
Mary Landry	22.98
Robert Landry	594.79
Lauren Lawrence	118.32
Lewis Oliva	114.48
Ernest Partridge	105.86
William Sanborn	272.18
Earl Seymour	41.13
James Whitall	541.20
	$9,274.61

UNREDEEMED TAXES

Previous Years

1955	Albert Prue	$ 33.55
1958	Roland Hoyt	24.42
1963	Claude Doe	6.30
1965	Merrill Leslie	15.28
1967	Edward Budroe	189.98
1967	Richard DeCato	144.77
1967	Richard Huckins	568.73
		$983.03

1968

Marie Baker	$ 34.65
Robert Baker	188.99
Richard Bolduc	193.57
Charles Braley	103.65
Edward Budroe	226.79
Clifton Buttrick	822.78
Chester Cadrette	259.61
William Crowley	330.22
Samuel Dane	458.30
Richard DeCato	202.14
Elmer Davis	18.26
Loren Eastman	83.94
Charles Green	300.68
Richard Huckins	221.85
Richard Huckins	103.65
Robert Landry	546.96
Warren Webb	202.14
	$4,298.18

TREASURER'S REPORT

Balance on hand Jan. 1, 1970		$7,728.37
Received from State Treasurer:		
Business and Profits Tax	$8,721.81	
Duncan Money	8,210.99	
Rooms and Meals Tax	7,233.23	
T.R.A. Payroll Reimbursement	2,615.40	
Interest and Dividend Tax	1,090.84	
Savings Bank Tax	580.70	
Highway Gas Tax, Refund	313.18	
Fire Dept. Gas Tax, Refund	35.00	
Recovery of Old Age Assistance	299.20	
Share of Forest Fire Training	28.40	
White Pine Blister Rust, refund	0.56	
		$29,129.31
Received from Michael Perreault, Clerk:		
Auto Permits		
1969	$335.66	
1970	17,881.83	
1971	209.19	
Beano Licenses	120.00	
Dog Licenses	1,134.00	
		$19,680.68
Received from Various Sources		
Concord National Bank, Loan	$115,000.00	
Loudon Municipal Court, Fines & Fees	1,850.00	
Loudon Municipal Court, Bicycle Reg.	2.00	
Town of Gilmanton 1968-70, Road Care	450.00	
Loudon Police Dept., Refund on Police Injury	358.00	

Kemper Insurance Claims	212.76	
Shoreham Beach Inc. Road Repairs	150.00	
Robert Fiske, Refund on Revoler	77.35	
Maxfield Public Library Trustees, SS Refund	40.32	
Walter Perry, Labor on Road	82.00	
Junk Yard Permits	50.00	
Building & Trailer Permits	160.00	
Business Permits	25.00	
Pistol Permits	50.00	
Town of Chichester, Fire Refund	59.66	
		$118,567.09

Received from Shirly W. Lampron, Collector:

Redeemed Taxes, 1966	$101.51	
Interest on Taxes	17.23	
Fees	0.50	
		119.24
Redeemed Taxes, 1967	1,630.46	
Interest on Taxes	165.69	
Fees	2.00	
		1,798.15
Redeemed Taxes, 1968	1,267.57	
Interest on Taxes	94.37	
Fees	3.50	
		1,365.44
Redeemed Taxes, 1969	2,190.28	
Interest on Taxes	28.84	
Fees	2.50	
		2,221.62

Property Taxes, 1967	17.85	
Interest on Taxes	2.15	
		20.00
Poll Taxes, 1968	6.00	
Head Taxes	15.00	
Head Tax Penalties	1.50	
		22.50
Taxes, 1969		
Property Taxes	64,215.96	
Interest on Property Taxes	1,659.70	
Poll Taxes	484.00	
Head Taxes	1,480.00	
Head Tax Penalties	132.50	
		67,972.16
Tax Sale	10,780.60	
Interest	490.11	
Costs	194.18	
		11,464.89
Taxes, 1970		
Property Taxes	196,385.40	
Interest on Taxes	8.55	
Poll Taxes	842.00	
Head Taxes	2,630.00	
Penalties on Head Taxes	4.50	
		199,870.45
Yield Tax Report:		
Tax, 1968	77.76	
Interest	4.23	

Tax, 1969	541.30	
Interest	1.93	
Tax, 1970	4,091.21	
Interest	5.72	
Interest on Bank Deposit	27.85	
		4,750.00
Concord National Bank		
Stock Tax	4.90	4.90
Balance on hand Jan. 1, 1970		7,728.37
Total Receipts		456,986.43
		464,714.80
Less Total Orders		445,028.29
Balance on hand Dec. 31, 1970		19,686.51
Deposit in Savings Bank, Yield Tax		1.00

MARY E. MCKENZIE
Treasurer

DETAILED STATEMENT OF PAYMENTS

Town Officers' Salaries

Edward A. Rowse, Selectman & Overseer of Poor	$600.00	$421.20
Hiram W. Cate, Selectman	540.00	514.08
Everett O. Dow, Selectman	500.00	401.00
Michael N. Perreault, Town Clerk,	350.00	233.20
Clerk of Municipal Court	100.00	95.20
Mary E. McKenzie, Treasurer	275.00	220.55
Shirly W. Lampron, Tax Collector	265.00	202.28
Stanley H. Prescott, Muncipal Court Judge	240.00	228.48
Albert M. Hardy, Auditor	25.00	25.00
Raymie K. Rattee, Auditor	25.00	25.00
Everett O. Dow, Trustee of Trust Funds	25.00	25.00
Benjamin E. Smith, Trustee of Trust Funds	25.00	25.00
John O. Cate, Trustee of Trust Funds	25.00	25.00
	$2,995.00	$2,440.99

Retirement & Social Security

New Hampshire Division of Welfare, Administration costs	2.54
Director of Internal Revenue	1,994.15
Treasurer, State of New Hampshire, Social Security	2,687.09
	4,683.78

Town Hall & Other Bldgs.

Public Service Co. of N. H.	271.68
New England Telephone	147.36

Gardner Hammond, repair on wiring at Town Hall	5.50
	424.54

Town Reports

Bridge & Byron, 700 Town Reports	645.00
Snap Shop, print for cover	2.50
Postmaster, Concord, postage for Town Reports	74.70
	722.20

Town Dump

Theodore Russell, care of Dump	1,640.07
M & W Contractors bulldozing dump area	319.00
Hiram W. Cate, lock and keys for gate	7.50
Ronald Moore, bulldozing dump area	156.00
Adams Glass keys for gate	3.00
	$2,125.57

Town Officers' Expenses

Brown & Saltmarsh, office supplies, forms	$83.06
Edson Eastman, office supplies	4.90
Evans Printing Co., town ballots	56.85
Monitor Publishing Co., notices	79.88
Treasurer, State of N. H., Boat ownership & revised statutes	16.25
Granite State Stamps, rubber stamp	3.50
Branham Publishing Co., auto ref. books	11.60
Kathleen Roy, Registry of Deeds	94.06
Inez Cushman, dues for Tax Collector's Assoc.	5.00
New Hampshire Municipal Assoc. Dues	79.32
Concord National Bank, box rent	6.00
Postmaster, Concord	229.70
Wenday, Poll tax bills, window envelopes	27.80

Barbara E. Rowse, preparation of blotter book, Head & Poll tax warrant, and Clerk of Board	418.48
Concord Typewriter Service, parts	3.90
Albert M. Hardy, auditor's supplies	2.50
Pittsfield-Farmington News, notice	16.50
Michael N. Perrault, auto permits, dog tags, vital statistics	1,585.57
Shirly W. Lampron, collecting head taxes, postage collection fees for tax sale and registry fees	293.72
Edward Rowse, expenses for tax, school and Municipal meetings, toll calls	54.33
Hiram W. Cate, expenses for tax, school, municipal meetings	12.15
Everett O. Dow, expenses for tax, school & Municipal meetings	14.55
	$3,099.62

Town Poor

106 Beanstalk, groceries for Nate Trow & J. Coombs	$460.12
Nault's Pharmacy, supplies for Nate Trow	68.89
Treisman Brothers, supplies for N. Trow	3.79
Corner Pharmacy, supplies for Nate Trow	6.63
Edward Rowse, groceries for N. Trow, I.G.A.	1.98
Sears, clothing for Nate Trow	29.21
Huckins Oil, fuel for J. Coombs	13.95
Public Service Co., J. Coombs	32.54
	$617.11

Damages, Legal Expenses Including Dog Care

Concord S.P.C.A., dog services	$115.00

Insurance

Loring Puffer Insurance Agency	$2,432.50
Lumberman's Mutual Casualty	227.50
Grange Mutual Insurance Company	231.30
	$2,891.30

Street Lights

Public Service Company of New Hampshire	$858.32

Civil Defense

Wright Communications, tubes and parts for radio	$27.80

Election and Registration

Robert Poulin, catering for three meetings	$181.42
M. Inez Lovering, supervisor's meetings	108.00
John O. Cate, supervisor's meetings	111.41
Lucille A. Ladd, supervisor's meetings	105.41
Everett O. Dow, moderator	40.00
George Brown, Police duty for two meetings	43.50
Beatrice Jenkins, ballot clerk two meetings	37.00
Pauline Hill, ballot clerk three meetings	53.00
Lauris Moore, ballot clerk three meetings	53.00
Isabel Prescott, Ballot Clerk Three Meetings	53.00
Jane Morin, ballot clerk, one meeting	16.00
	$802.74

Cemeteries

Arthur W. Colby, Mowing & trimming town cemetery	$91.54
Emerson Moore, Loudon Ridge Cemetery	100.00
Stanley H. Prescott, Moore & Mt. Hope Cemeteries	150.00

Wayne Smith, Loudon Center Cemetery	150.00
	$491.54

Abatements & Refunds

Abatements	$48.84
Refunds	65.77
	$114.61

Long Term Interest

Concord National Bank (310.45—34.32)	$344.97

Short Term Interest

Concord National Bank, school note, in anticipation of taxes	$2,007.45

Long Term Notes

Concord National Bank, grader note	$2,500.00

Short Term Notes

Concord National Bank, school note in anticipation of taxes	$115,000.00

Health Department

X-Ray Associates, Vinal Hurd	$10.00
Concord Clinic, V. Hurd	289.00
United Ambulance, V. Hurd	42.00
Concord Pathology Dept., V. Hurd	15.00
Anesthesia Associates, V. Hurd	44.00
Concord Hospital, V. Hurd	22.00
Dr. William Frost, stray dog bite treatment	10.00
	$432.00

Bicentennial Appropriation

Fred Hackett, Treasurer, 1970 appropriation in full	$500.00

Head Taxes

Treasurer, State of New Hampshire	$1,502.00

Capital Reserve Fund

Loudon Trustees of Trust Funds, Highway Dept. $2,000.00, Fire Dept., $1,000.00	$3,000.00

Merrimack County Tax

Treasurer, Merrimack County, 1970 Tax	$9,676.62

Taxes Bought by Town

Shirly W. Lampron, Tax Collector	$11,464.89

Canterbury Tax

Town of Canterbury, N. H., 1970 tax	$11.12

Hospitals

Concord Hospital, 1970 Appropriation	$219.00

White Pine Blister Rust

Treasurer, State of New Hampshire, 1970 appropriation	$200.00

Old Age Assistance

Treasurer, State of New Hampshire	$3,097.08

School Districts

Merrimack Valley School District, appropriation in full 70 - 71 term	$227,430.67

Memorial Day

Merrimack Valley Regional Band	$100.00
Reverend Arlington Wry	10.00
Yankee Country Store, refreshments	16.31
H.A., Holt, 1 gross flags	30.60
	$156.91

Forest Fires

Warren Jenkins, fire 8-10-70 Rte. 106	$68.54
Roger Dow, training sessions	126.06
Treasurer, State of New Hampshire	7.26
	$201.86

Fire Department

Agway Petroleum Corporation, gas, deisel fuel	$637.55
New England Telephone, red network phone	141.20
Chichester Telephone, red network phone	134.95
Public Service Co. of N. H., electricity	152.44
Capitol Fire Protection Company, ball valve, pipe	197.73
Hodson Fire Equipment Co., suction hose	30.64
Sanel Auto Parts, parts and supplies	84.39
The Moore's Building Supplies	30.45
106 Beanstalk, supplies	20.47
Manchester Oxygen Co.	3.50
New Hampshire Welding, powder	115.25
Arthur Colby, plowing snow, Ridge & Village	66.08
Stewart & Tallman, truck inspection	8.00
Packard Seat Cover Co., pump covers	30.00
Wright Communications, radio parts & repair	28.20
Tele-wire Supply Co., hose	751.17
Blanchard Associates, hose & nozzle	396.70
Ashland's Garage, repairs	30.60
Allstate Gases of N. H.	5.00
Cairns & Brother, alarms	11.01

Shepard Auto Supply, parts	7.76
Steve's Print Shop, fire reports	15.00
R. N. Dow, tarring river parking lot	10.00
Evans Radio, radio repairs & parts	335.53
Yankee Country Store, gas	3.40
Ferns Hardware, brooms, batteries	7.63
Russ Holmes, truck inspection	16.00
R.N. Dow, Electricity for radio, Jan. to June	12.00
W. Jenkins, electricity for radio, July to Dec.	12.00
	$3,294.65

Police Department

Wilbur S. Maxfield, Services, Mileage, telephone & Supplies	$1,357.85
Robert N. Fiske, services, mileage, telephone & supplies	1,242.71
Robert Bunker, services	51.62
Shirly W. Lampron, services & mileage	131.56
Paul E. Lampron, services	9.56
James H. Eaton, services & Mileage	133.82
Philip Cantara, services & Mileage	135.07
Arthur Colby, services	47.69
Leland Briggs, services & mileage	18.85
Raymond Sullivan, services & mileage	41.43
Nuri Associates, parts & services	394.15
Mackey Associates, ammunition	79.50
Scientific Detection Devices, supplies	77.35
Evans Radio, labor, parts, repairs	23.95
Sears, Roebuck, used truck	100.00
Wenday, pay sheets	39.50
Stevens Sales Warehouse, clip board	20.42
Ashlands Garage, repairs	35.00
Bryant Press, forms	30.95
Sanel Auto parts, flex tape	19.35
David Paveglio, services	27.13
David Greenwood, services	182.20

Melvin Gullage, services & mileage	281.72
William B. Hawley, services & mileage	251.68
	$4,733.06

TRA to State

1970 appropriation in full	$1,573.35

TRA Payroll

Roger N. Dow, labor	$631.10
Archie C. Page, labor	724.24
Ronald Hammett, labor	649.22
Elmer R. Green, labor	140.15
Reginald Beaton, labor	184.52
Gordon Tardiff, labor	73.68
	$2,402.91

Duncan Fund

New Hampshire Bituminous Company, asphalt	$924.14
Penn Culvert Company, culvert	739.20
New England Metal Culvert, culvert	167.87
Max Cohen, steel	109.60
Town of Canterbury, rent of truck	413.40
Everett O. Dow, rent of truck	251.40
Harold Mahar, labor	89.25
Elmer R. Green, rent of backhoe	307.40
Ronald K Moore, rent of loader & truck	836.50
Roger N. Dow, rent of bulldozer	407.40
Reginald Beaton, labor	14.99
Gordon Tardiff, labor	36.84
Cecil V. Pearl, labor	10.23
Ronald K. More, 610 yds. gravel	61.00
Mrs. George Curley, 550 yds. gravel	55.00
Irene Batchelder, 150 yds. gravel	15.00
Roger N. Dow, labor	1,192.62

Archie C. Page, labor	473.72
Ronald Hammett, labor	437.70
	$6,543.26

Highway Department

Rent of Screening plant	$370.00
Everett O. Dow, rent of truck & tractor	780.40
Donald F. Williey, rent of truck	80.00
M & W Contractors, bulldozing town gravel pit	38.50
Phyllis Willey, rent of truck	671.50
Ronald Moore, rent of bulldozer	110.00
Wilbert Lane, welding on bridge	85.00
Harlan Downes, fire duty	12.00
Roger N. Dow, labor	4,595.42
Archie V. Page, labor	3,451.35
Ronald Hammett, labor	2,521.38
Elmer R. Green, labor	1,906.17
Gordon Tardiff, labor	419.75
Reginald Beaton, labor	113.30
	$15,154.77

General Expenses of Highway Department

International Salt Co., Bulk salt	$3,402.81
Eastern Tractor & Equipment Co., parts for grader	459.69
New Hampshire Explosives, sprocket & chains	111.25
Shepard Auto, parts and supplies	67.50
Sanel Auto Parts Co., parts, tools & supplies	444.36
D. G. Donovan, Ford Front end & rear, springs	355.78
Max Cohen, parts and steel	110.62
Capitol Glass Co., truck mirrors	18.00
The Moore's Building Supply lumber, nails	112.67
R. Bragdon, truck chains	75.00
Auto Electric Co.	46.41

Agway Petroleum, deisel fuel, kerosense, gas, oil	1,993.83
Allstate Gases of New Hampshire	46.31
Texas Refinery Corp. lube	126.08
R. E. Bartlett, crushed gravel	160.65
M & W Contractors, crushed gravel	89.00
R. C. Hazelton, parts, repair on grader	1,561.06
Dean Wilbur, chain saw & file	57.38
106 Beanstalk, supplies, bulbs	25.11
Tilton Sand & Gravel, gravel & cold patch	96.57
E. W. Sleeper, plow blade	299.32
Rices', tires	429.36
John Grappone, repair & inspection	15.09
New Hampshire Bituminous Co., asphalt	2,597.04
Del Chemical Corp.	84.14
Bob's Upholstery Shop, repair on truck seat	35.00
Stewart & Tallman, repair & inspection	4.30
Lockwood & Young, redi-mix cement	168.50
Penn Hampshire Oil Co., filters for grader	39.88
R. N. Dow, work gloves	8.33
Skip's Repair Shop, tires, labor & inspection	68.00
Palmer Spring Co.	57.65
Evans Radio, radio for new truck	138.70
Maxfield Lumber Co., planks	194.00
Lane's Garage, inspection	4.00
Robert H. Irwin, repair & align	33.20
Hedge & Mattheis, pin & cylinder for grader	123.60
Anderson Engineering, flight chain assembly	200.00
Nuri Associates repair on radio	3.50
Penn Culvert Co., culvert material	266.44
Barrett Equip. Co., parts, labor	36.47
	$14,166.60

REPORT OF THE ROAD AGENT

In reporting for the Highway Department, we can see a substantial number of projects this past year that would deserve thinking about.

First of all, from the Duncan Fund Account, the bridge at Ricker's was completed this spring with new steel railings and paved 20 feet wide from Chichester Road, a total of 500 feet, across the bridge.

Secondly, it was decided work was needed on the Shaker Road, from Lovejoy to Concord Line. Four new culverts were purchased and installed, bushes trimmed and an affordable amount of gravel applied.

Third, at Carter's Corner on Loudon Ridge Road, stone walls were removed, embankments sloped, the hill graveled, and paved, a section 1000 feet in length. This project has already proved itself in snow removal this winter.

Finally, at Loudon Ridge on the Gilmanton Road, the stone wall was removed on the north side, thereby making snow removal much easier and faster.

The T.R.A. Program advanced on Oak Hill Road, with another 2000 feet being excavated and graveled. Also a retaining wall 275 feet long had to be built in the vicinity of the Tower Road. Plans were to have paved this section, but will be completed early next spring, as delivery of asphalt could not be met at that time.

Also it should be pointed out at this time we expect a sharp increase in asphalt prices, which will have some effect in our budget this coming year.

In September we received a new Ford Truck thereby giving us two highway trucks. This is going to prove itself, by eliminating the need to hire private trucks to plow snow and thereby be more readily available for general highway maintenance. Thought should be given this year to the older truck which is a 1966 model, and by next fall will have close to 100,000 miles. As you know, maintenance causes a problem with a vehicle as old as this.

New culverts were placed on Lovejoy Rd, Shaker Rd., Beck Rd., Ridge Rd., Sanborn Rd., Ricker Rd., and Bear Hill Rd. Most of these were to replace old ones that had deteriorated to a point they would no longer work.

In the past two years, signs have been erected on most of the main roads and streets, but vandalism has taken a toll on some of them. Your corporation in this matter would be greatly appreciated.

Bushes were mowed on approximately 40 miles of town road this year.

ROGER N. DOW,
Road Agent

REPORT OF PLANNING BOARD

FOR 1970

Members:

Raymie Rattee, Chairman
Ray S. Cowan, Secretary
Homer LaBonte
Richard Murphy
Stanley Prescott
Robert Ordway
Edward R. Rowse, Selectman Ex officio

The Loudon Planning Board held eleven regular meetings and one special meeting. The Board held one Public Hearing on a junk yard application, reviewed several house applications, one subdivision application, and two mobile home park applications.

The board was disappointed that the zoning ordinances proposed at the town meeting in 1970 were voted down. We were encouraged by the affirmative votes on the ordinances presented at the special Town Meeting. The Board feels that ordinances such as those passed are the only hope for an organized growth to the town of Loudon.

Submitted by Ray S. Cowan,
Secretary

REPORT OF BICENTENNIAL COMMITTEE

Some two hundred townspeople took active part in the different activities that your Bicentennial Committee sponsored this first year of getting ready for the big year of 1973.

It was started with a most successful horse show that drew an estimated one thousand people to the grounds.

A trip to Sturbridge in the fall by chartered bus gave many people a most enjoyable day. Interested adults working with our enthusiastic youngsters did some big clean up jobs for us. All in and around the old town pound was cleared and trimmed up. Then the youngsters pitched right in and cleaned a lot in Loudon Village for our live nativity scene at Christmas time.

The committee is in touch with some local artists who are putting together a very nice idea for our seal.

We've also started gathering up material toward a history of the town of Loudon.

This year we are starting with a sugaring off party scheduled for the last Saturday in March. All our Loudon sugar makers will be involved.

Two horse shows are anticipated for this coming year. We're looking forward to a group going up to the Shrine of LaSallette in Enfield, N. H. to enjoy their Christmas light display.

The committee is looking for ways to make money so you folks with all your talents, please come forth with those good ideas.

LUCILLE A. LADD,
Bicentennial Committee Chairman

REPORT OF LIBRARY TRUSTEES
1970

Receipts

Balance on hand January 1, 1970	$740.45
Income from trust funds	1,072.44
Refund on Co-op book fund	15.45
State of New Hampshire, grant in aid	100.00
From Town Selectmen (advance on 71 account)	590.28
Bank Interest	43.09
	$2,585.16

Expenditures

Librarian's Salary	$1,409.91
Fuel Oil	307.58
Care of Grounds	52.50
Electricity	27.05
Books	297.06
Miscellaneous	64.32
Maintenance	4.05
Total Expenditures	$2,162.47

Balance on hand December 31, 1970		$422.69
Checking Account	$174.41	
Savings Account	248.28	
		$422.69

REPORT OF THE LIBRARIAN

For the Year Ending December 1970

Balance on hand December 31, 1969	$1.05
Fines	14.11
Total	$15.16

Resources

No. of Volumes January 1, 1970	$3,419
No. of Volumes added	295
No. of Volumes lost	1
Total	$3,713
No. of Recordings	95
No. of Magazines	13
No. of Borrowers	254

Circulation

Fiction	852
Non-Fiction	411
Periodicals	408
Juvenile	955
Total	$2,626
Recordings	105

Magazines

American Girl	Current Biography	McCall's
Boys Life	Good Housekeeping	Natural History
Children's Digest	Highlights	Time
Better Homes and Gardens	National Geographic Magazine	Workbench

The Bookmobile has made three visits and left a total of one thousand nine hundred and eighty-eight books for circulation.

Our sincere Thanks are extended to the families who have made such generous contributions of books and magazines this year. These gifts are greatly appreciated.

Posters prepared by the second grade students were on display for several days. The students also visited the library accompanied by their teacher.

For several months six girls have helped us in the library. THANK you to the following:

Rita West	Debbie Stone
Debbie Arsneault	Debbie Moody
Laurie Maxfield	Donna Arsneault

Since September the library has been open on a voluntary basis with Mrs. Isabelle Prescott working on Saturdays and I am in the library on Wednesdays.

The library is open on Wednesdays from two until five and from six until eight. On Saturdays the library is open from two until five. We close on Holidays.

MARGUERITE E. BUZZELL,
Librarian

LOUDON MUNICIPAL COURT
ANNUAL REPORT
1970

Total number of complaints entered during 1970		202
Civil cases	0	
Criminal cases	190	
Juvenile petitions	4	
Small Claims	8	
Total number of cases disposed of during 1970		196
Total cases pending		6

Receipts

Bail collected	$1,494.00	
Court fines	2,456.33	
Bicycle plates	2.00	
Small claim fees (1971)	.50	
Cash on hand Dec. 31, 1969	45.00	
		$3,997.83

Expenditures

Town of Loudon (Court Receipts)	$1,850.00
Town of Loudon (Bike Plates)	2.00
Bail returned by Court	1,494.00
N. H. Division of Motor Vehicles	356.00
Agway, Inc. (Small claim collected)	74.83
Postmaster, Concord, N. H.	6.00
Bond, Clerk of Court	14.00
Dues: N. H. Judges Assoc.	5.00
Bank Checks	3.00

Equity Publishing Co. (Law Supp.)	25.00	
Hazen Printing Co. (Envelopes)	14.00	
Cash on Hand, Dec. 31, 1970	154.00	
		$3,997.83

MICHAEL N. PERREAULT,
Clerk

AUDITOR'S REPORT

This is to certify that we have examined the records of the Town Clerk, Treasurer, Tax Collector, Selectmen, Library Trustees, Trustees of the Trust Funds and found them to be correct.

Respectfully submitted,

RAYMIE K. RATTEE
PHILLIP MULKHEY
Auditors

FIRE DEPARTMENT REPORT

First of all, on behalf of your Volunteer Fire Department, we would like to have your support on the article in the warrant to replace our 30 year old pumper.

Capt. Ralph Marston, our Fire Alarm Superintendent, and Dean Lampron have had a busy year updating and maintaining the alarm system. We hope, in the near future, to have our own cable in service. This will cut down on some maintenance problems.

Dept. Chief Andrew Downs, our engineer, has spent several Monday nights throughout the year teaching classes in all phases of fire fighting. I wish to take this opportunity to thank these key men of your Volunteer Fire Department.

A breakdown of calls for the past year are: dwellings —1, barn—1, resuscitator—1, brush—16, car fires—3, chimney fires—3, Mutual Aid calls—2, Mutual Aid Drills —1, dog through ice—1, miscellaneous—11. Total calls 40.

Several men have attended schools and seminars around the state on fire fighting, adding background and depth to your Volunteer Fire Department.

I would like to thank the Fire Auxiliary, headed by Pres. Mrs. Loys Ashland, Jr., very much for their support. The emergency lunch committee, headed by Mrs. Ralph Maxfield, is and has been very much appreciated.

Fire prevention is a great help to our problems and your safety. Please start now—if you haven't already—to plan and practice how everyone would escape safely should fire strike. Because many home fires break out between midnight and 6 A.M., pay special attention to

getting out of bedrooms. Plan two ways out of each bedroom, and other rooms, as well, allowing for the hall and stairs to be blocked by fire. An alternate exist from a second story room can be an easily opened window, especially one leading to a porch roof or a sturdy tree limb.

We in the first service enjoy working for you and your support in your Volunteer Fire Department is very much appreciated.

Sincerely,

WARREN M. JENKINS,
Loudon Fire Chief

ANNUAL REPORT OF LOUDON FIRE DEPARTMENT

To the Honorable Selectmen:

Dear Sir:

The following is a brief summary of the activities of the Fire Department for the year 1970.

		KIND OF FIRE				
	No. of Alarms	Dwelling	Resus-citator	Brush	Misc.	Estimated Loss
JAN.	2	1			Car	?
FEB.	2	1			Mutual Aid	
MARCH	0					
APRIL	5			4	Dump	
MAY	3			2	Junk Car	
JUNE	8			7	Accident	
JULY	4		1	1	Mutual Aid Accident	
AUG.	2			1	Car Fire	
SEPT.	6	1 Barn		1	1 Mutual Aid 3 Wet Down	$15,000
OCT.	1				Gas Pump	
NOV.	5				5	
DEC.	2				2	
TOTAL	40					

Number of men in Department: Officers—11, Firemen—30, Clerk—1, for a Total of 41.

Appropriation for year $3,000.00

EXPENSE FOR YEAR

Salaries	$ 0
New Equipment	226.71
Repairs	121.22

We travelled 457 miles on these calls, averaged at least 10 men per fire.

Respectfully submitted,

WARREN M. JENKINS
Chief

REPORT OF THE FOREST FIRE WARDEN AND DISTRICT CHIEF

The 1970 forest fire season was a quiet one in this area, quiet in part because of your continued cooperation and favorable weather conditions.

Fires that did occur were, for the most part, caused by debris burning, children and smokers.

The elimination of three causes of forest fires would drastically change this picture — to bring about this change we make the following suggestions:

1. When the ground is not covered with snow a permit to burn must be obtained from the Forest Fire Warden. This permit covers waste burning, even if in an incinerator, grass burning, as well as garden trash and brush burning. Such burning is restricted by regulation to prior to 9:00 A.M. and after 5:00 P.M. with the following exceptions:

   Commercial or industrial burning is permissible at any time under normal conditions but only with the approval of the District Chief and a written permit from the Forest Fire Warden.

2. Fires caused by children can be prevented only with the complete cooperation of parents in the supervision of their children. Keep matches out of reach of children. This action will help to prevent fires and may save a life, the life of your child. Try to explain this to your child, won't you?

3. Forest fires caused by smokers can be reduced in number by the exercise of more care in the discarding of matches and smoking material whether from a vehicle or by a hiker. In all cases, make sure that the

butt or match you discard is out, dead out. Smokey says, "Thanks for your help," and invites you to join with him in setting a good example for others in the prevention of fires and the protection of our environment.

Number of fires reported and acres burned:

State	484 fires	244 acres
District	74 fires	67 acres
Town	8 spot fires	1½ acres

RICHARD CHASE,
District Chief

WARREN M. JENKINS,
Forest Fire Warden

POLICE REPORT

In reviewing the activities of the Police Department during the past year, the report shows a major increase in daily complaints and calls. Details of a lot of these complaints are known only by the department.

Since July, when our previous department members resolved, we now have three police officers available at all times except during our regular job hours.

With the major increase in population, which makes for more complaints and calls, we feel that a full time man is in great demand to protect the town more efficiently twenty-four hours a day.

This last year our town has had more breaks than last year but most of the property was recovered. We believe that patrols are a great necessity not only for traffic, but for checking buildings and property. We've had to rely on our department because of a lack of coverage by the state.

Our court records shows that the department had 109 cases in court, working only on a part-time basis. The state had 84 cases with a majority of their total being on motorcycle week-end.

Again we would like to remind you, the people, that it is you that call and report 90% of the complaints and observe the offense or crime being committed. Please be sure to give full information of your call and your name before you hang up, this being a big must for us to answer any call.

ROBERT N. FISKE,
Acting Chief of Police

State of New Hampshire

DEPARTMENT OF RESOURCES AND ECONOMIC DEVELOPMENT

Funds were appropriated by your municipality in 1970 to assist the Division of Resources Development in the joint federal, state and town effort to preserve the aesthetic and economic values of New Hampshire's white pine resource from depletion by the white pine blister rust disease. The following financial statement shows the total program expenditure and accomplishment in 1970. Your municipal cost and accomplishment is also included.

1970 Financial Statement

TOTAL MUNICIPAL CONTRIBUTIONS		$15,177.16
Direct State Contributions	$3,631.00	
Special Conservation Grant	1,500.00	
TOTAL STATE CONTRIBUTIONS		$5,131.00
Federal Financial Contribution	$26,000.00	
Federal Technical Contribution	6,220.00	
Special Fed. Technical Survey	12,553.95	
TOTAL FEDERAL CONTRIBUTIONS		$44,773.95
TOTAL PROGRAM CONTRIBUTIONS		$65,082.11

Your Municipal Appropriation	200.00
Portion of Appropriation Expended	200.00
Balance Due Your Municipality	none

1970 Accomplishments

Total Acreage Receiving Attention Statewide	198,491
Total Acreage Receiving Attention in Your Municipality	2,053

TRUST FUNDS

Report of the Trust Funds of the Town of Loudon for the Year Ending December 31, 1970

Date of Creation	Trust Funds — Purpose of Creation	How Invested	Balance Prin. End Year	Income During Year: Balance Beginning Year	Amount	Expended During Year	Balance End Year
1908	William Maxfield Fund		$700.00				
1961	William Maxfield Fund, Maxfield Library	Puritan Fund Inc.	1,428 Shares		714.00 Paid		
1908	William Maxfield Fund, Maxfield Library	N. H. Savings Bank	4,015.70		208.30 Library		
1908	William Maxfield Fund, Maxfield Library	Concord Savings Bank	2,151.46		110.45 Trustees		
1908	William Maxfield Fund, Maxfield Library	Concord Savings Bank	508.80		38.25		
1908	William Maxfield Fund, Maxfield Library	Merrimack County Savings Bank	511.79		26.20	1,097.20	
1948	George W. Rowell, Cemetery Fund	Merrimack County Savings Bank	100.00	26.97	6.48	5.00	28.45
1948	John B. Perkins, Cemetery Fund	Merrimack County Savings Bank	100.00	30.15	6.64	5.00	31.79
1927	Amos F. Currier, Cemetery Fund	Merrimack County Savings Bank	100.00	21.35	6.21	5.00	22.56
1909	Sargent Fund, Cemetery Fund	N. H. Savings Bank	100.00	84.83	9.55		94.38
1952	John W. & Silas Pearl Cemetery Fund	N. H. Savings Bank	200.00	143.12	17.75		160.27
1933	Drake & Foster, Cemetery Fund	N. H. Savings Bank	100.00	19.57	6.21	6.00	19.78
1928	John Jones, Cemetery Fund	N. H. Savings Bank	200.00	131.69	17.18	10.00	138.87
1930	Frank Batchelder, Cemetery Fund	N. H. Savings Bank	100.00	59.33	8.25	7.00	60.58
1909	Mary Ann Willard, Cemetery Fund	N. H. Savings Bank	25.00	2.93	1.43	1.00	3.36
1927	Hattie Morse, Cemetery Fund	N. H. Savings Bank	100.00	60.64	8.32	7.00	61.96
1930	Ozni Hamblett, Cemetery Fund	N. H. Savings Bank	100.00	75.80	9.08	7.00	77.88
1957	John Winslow, Cemetery Fund	N. H. Savings Bank	200.00	107.10	15.88		122.98
1950	Edward S. Ordway, Cemetery Fund	N. H. Savings Bank	100.00	15.97	5.96	4.00	17.93
1962	Charles & Sarah Cate, Cemetery Fund	N. H. Savings Bank	100.00	8.90	5.62	5.00	9.52
1930	Jonathan R. Diamond, Cemetery Fund	N. H. Savings Bank	100.00	71.17	8.86	4.00	76.03
1933	Samuel Lowell French, Cemetery Fund	N. H. Savings Bank	100.00	12.11	5.81	5.00	12.92
1954	Turner Fund, Cemetery Fund	N. H. Savings Bank	100.00	5.56	5.43	4.00	6.99
1956	Ida M. Dalgren, Cemetery Fund	N. H. Savings Bank	200.00	73.88	14.17	5.00	83.05
1954	George L. Griffin, Cemetery Fund	N. H. Savings Bank	100.00	4.97	5.41	4.00	6.38

1963	War Memorial, Cemetery Fund	N. H. Savings Bank	200.00		65.33	13.74		79.07
1933	Frank M. Ladd, Cemetery Fund	Concord Savings Bank	100.00		61.32	8.25	6.00	63.57
1958	Robert L. Mudgett, Cemetery Fund	Concord Savings Bank	10,000.00		1,030.76	561.99	184.25	1,408.50
1948	Veterans Affairs Comm., Cemetery Fund	Concord Savings Bank	135.04		25.34	8.20		33.54
1925	Jeremiah F. Sargent, Cemetery Fund	Concord Savings Bank	100.00		129.97	11.74	4.00	137.71
1941	Hattie Locke, Cemetery Fund	Concord Savings Bank	100.00		17.37	5.99	4.00	19.36
1917	Sanborn & Huckins, Cemetery Fund	Concord Savings Bank	100.00		265.13	18.69	10.00	273.82
1952	Perley W. Rowell, Cemetery Fund	Concord Savings Bank	100.00		14.62	5.85	4.00	16.47
1939	Harrington & Clough, Cemetery Fund	Concord Savings Bank	300.00		211.58	26.17	4.00	233.75
1959	Edward Davis, Cemetery Fund	Concord Savings Bank	100.00		8.66	5.54	5.00	9.20
1907	Fernald Fund, Benefit of Town Poor	Concord Savings Bank	161.21		228.69	19.92		248.61
1959	Capital Reserve Fund, Use of Town	Concord Savings Bank	9,325.66*	4,044.10		368.44	7,650.00	
1953	Alice Clough, Cemetery Fund	Concord Savings Bank	200.00		87.55	14.70	5.00	97.25
1933	Elbridge Wales, Cemetery Fund	Concord Savings Bank	100.00		47.57	7.56	6.00	49.13
1926	Myra Holt, Cemetery Fund	Concord Savings Bank	100.00		64.42	8.41	8.00	64.83
1944	Levi & Lucratus Sanborn, Cemetery Fund	Concord Savings Bank	100.00		7.96	5.51	4.00	9.47
1936	Joseph Ross & M. Smith, Cemetery Fund	Concord Savings Bank	100.00		24.43	6.37	5.00	25.80
1936	F. Gertrude Dickerman, Cemetery Fund	Concord Savings Bank	50.00		5.55	2.81	2.00	6.36
1935	Ivyana Foster, Cemetery Fund	Concord Savings Bank	300.00		288.94	30.12	12.00	307.06
1933	Irene A. Hamblett, Cemetery Fund	Concord Savings Bank	100.00		36.06	6.96	5.00	38.02
1937	Cora L. Brown, Cemetery Fund	Concord Savings Bank	100.00		47.98	7.56	5.00	50.54
1942	Chamberlain & Wiggin, Cemetery Fund	Concord Savings Bank	200.00		140.68	17.43	10.00	148.11
1890	Eliza C. Smith, Cemetery Fund	Concord Savings Bank	100.00		127.19	11.61		138.80
1918	Laura A. Clifford, Cemetery Fund	Concord Savings Bank	100.00		225.34	16.62		241.96
1908	Jeremiah Clough, Cemetery Fund	Concord Savings Bank	150.00		249.98	20.45	8.00	262.43
1963	Capital Reserve Fund, Use of Fire Dept.	Concord Savings Bank	3,644.30†	4,838.96		194.56		
1964	David & Mary McKerley, Cemetery Fund	Concord Savings Bank	200.00		23.19	11.40	5.00	29.59
1964	Sanborn Trust, Maps & Globes	Concord Savings Bank	1,860.80	1,955.97		95.17		
1965	Ernest Baldwin, Cemetery Fund	Concord Savings Bank	100.00		1.67	5.20	5.00	1.87
1965	Roscoe Lovering, Cemetery Fund	Concord Savings Bank	100.00		1.67	5.20	5.00	1.87
1965	Perley Ordway, Cemetery Fund	Concord Savings Bank	100.00		1.67	5.20	4.00	1.87
1953	Rollins & Rogers, Cemetery Fund	N. H. Savings Bank	100.00		83.88	9.51	8.00	85.39
			$38,430.76	$10,839.03	$4,879.54	$2,793.27	$8,949.45	$5,110.03

* New Fund Created $2,000.
† New Fund Created $1,000.

VITAL STATISTICS

Births

Date		Place	Baby's Name	Father's Name	Mother's Maiden Name
1969					
Dec.	8	Concord	Dorothy Anne	Richard A. Horgan	Virginia Sylvia Creighton
1970					
Jan.	23	Concord	Beulah Ethelyn	Oliver L. Green	Theresa Arlene Martin
Jan.	29	Concord	Brownen	Robert A. Perkins	Laurie Ann Snay
Feb.	11	Concord	Lisa Ann	Stanley F. Lugg	Roberta Ann Wilson
Feb.	13	Concord	Christine Lee	Arthur E. Austin, III	Patricia Ann Dowes
Feb.	25	Concord	Gregory Christopher	George E. Solewin	Rosanne Marie Cardonna
Feb.	27	Concord	Mark William	William J. Sheran	Marcia Leah McCann
March	14	Concord	Peter Emerson, Jr.	Peter E. Smith, Sr.	Evelynn Ann Rogers
March	17	Laconia	Christy Elisabeth	James L. Huffer	Helen Elisabeth Norman
April	6	Concord	Todd Michael	Michael C. Workman	Sharon Louis McCracken
April	13	Concord	Jason Edward	Edward J. Hawkins	Wilma Jeanne Stickford
April	15	Concord	Charles David	Richard K. Mason	Patricia Louise Landry
April	21	Concord	Christopher Henry	James W. Minery, Jr.	Nancy Jane Dumont
May	1	Laconia	Sharon Angela	Roy D. Maxfield	Elieen Frances Bigwood
May	25	Concord	Shail	William F. Duhaime	Diane Welcome
May	31	Concord	John Michael	Robert L. Davis	Sandra Jane MacNeil
June	6	Concord	Eric Robert	Robert V. Silver	Nancy Ann Fisk
June	14	Concord	Dale Edgar	Arthur E. Locke	Carol Elaine Carr
June	25	Concord	Beth-Ann	Ronald E. Maxfield	Carol Ann Bigwood
July	21	Concord	Rhonda Marie	Leo R. Landry	Florence Mae O'Keefe
July	27	Concord	Jodie Lynn	Ray S. Cowan	Karen Elisabeth Myers

Aug.	3	Concord	Jennifer Ann	Allan L. Barton	Letty Jean Hunter
Aug.	15	Franklin	Erik Steven	Michael N. Perreault	Pauline Anne Beaupre
Aug.	20	Concord	Tracy Jean	Everett H. Johnson	Mildred Maude Garnett
Sept.	29	Concord	Lance John	John K. Gunther	Barbara Ellen Cadrette
Oct.	10	Concord	Patrick William	James A. Box	Barbara Lamson Nickerson
Oct.	11	Concord	Terri Jo	Albert T. Audet, Sr.	Joyce Ella Cole
Oct.	25	Concord	Kristin Denise	William J. Isabelle	Charlene Helen Mayo
Oct.	29	Laconia	Wendy Dawn	Robert A. Richard	April Marie Olson
Nov.	3	Concord	Tracy Lynn	Leonard W. Dickinson	Betty Ann Dow
Nov.	22	Concord	Travis Carl	Robert C. Follansbee	Maureen Anita Carlisle
Nov.	23	Concord	Jerry Jay	Homer V. Horton	Nancy Ann Wells
Nov.	24	Concord	Jeffrey Warren, Jr.	Jeffrey W. Jenkins, Sr.	Patricia Ann Sanstacon
Dec.	5	Concord	Rebecca Lynn	Herman A. Davison	Fay Esther Russell
Dec.	6	Concord	Michael Timothy	Patrick J. O'Mara	Bobbye Rolanne Buck
Dec.	14	Concord	Bette-Jean	John F. Vacca	Elizabeth Ann Hayward
Dec.	19	Concord	Caleb Joshua Arthur	Peter A. Shepard	Judi Ann Draper

Marriages

Date	Place	Name and Addresses		Officiant and Station
1970				
Jan. 24	Concord	Andrew Louis Spear	Concord	Marjorie B. Foote —
		Judith Eileen DeFosses	Loudon	Justice of the Peace
Mar. 14	Chichester	Edwin Nahum Prescott	Loudon	Rev. H. Franklin Parker —
		Grace Perkins Czar	Concord	Clergyman
Apr. 11	Loudon Center	Clifford Lawrence Dukette, Jr.	Boscawen	Rev. Arlington E. Wry —
		Joyce Ann Ashland	Loudon	Clergyman
May 23	Franklin	Jeffrey Warren Jenkins	Loudon	Thomas C. Monaghan —
		Patricia Ann Sansfacon	Franklin	Priest
May 30	Penacook	Leo Napoleon Landry	Loudon	Rev. Oliver C. Northcott —
		Barbara Jeanne Brett	Concord	Minister
June 4	Concord	James Harry Eaton	Loudon	C. Edgar Finertie, Jr. —
		Sally Stevens Marston	Penacook	Clergyman
June 6	Concord	Gordon Taft Cheney, Jr.	Loudon	Ronald P. Dieter —
		Sharon Lee Cummings	Concord	Minister
June 6	Loudon	Bradley Everett Philbrick	Concord	Rev. Arlington E. Wry —
		Toni Lee Green	Loudon	Clergyman
June 20	Pittsfield	Frederick Arthur Walker	Concord	Rev. Arlington E. Wry —
		Betty Louise Fiske	Loudon	Clergyman
June 26	Bristol	Robert L. Huffer	Loudon	Elaine M. Keniston, Chrm. &
		Linda M. Gebo	Belmont	David B. Powden, Sec. —
				Spiritual Assembly of the Baha'i's
June 27	Concord	Patrick James O'Mara	Loudon	Rev. Dennis O'Leary —
		Bobbye Rolanne Buck	Loudon	Priest
Aug. 17	Gilmanton	Edgar William Seeley	Pittsfield	George Trigg, III
		Lillian Louise Kinney	Loudon	Justice of the Peace

Aug. 21	Pittsfield	George Lyman Fiske, Jr.	Loudon	Rev. Arlington E. Wry — Clergyman
		June Marjorie Fiske	Loudon	
Aug. 29	Loudon	Stephen Charles Wick	Concord	Gerald Flewelling — Minister
		Lorraine Christine Lawrence	Loudon	
Aug. 28	Woodstock	Malcolm Severence Butler, Jr.	Loudon	Harry R. Flad — Minister
		Patricia Elizabeth Knapp	Bow	
Sept. 12	Loudon	Robert Melvin Sponagle, Jr.	Gloucester, Mass.	Rev. Arlington E. Wry — Clergyman
		Bonnie Lynne Shaw	Gloucester, Mass.	
Sept. 25	Canterbury	Ralph Leland Marston	Loudon	Charles H. Dean — Justice of the Peace
		Caroline Warren	Loudon	
Oct. 17	Warner	Ronald Andrew Barrett	Loudon	Rev. William J. Medlock — Clergyman
		Dale Ruth Eldridge	Warner	
Oct. 24	Concord	John Paul Bourque	Penacook	Rev. George Robichaud — Priest
		Lisa Marie Wilson	Loudon	
Oct. 31	Chichester	Albert Theodore Audet, Sr.	Loudon	Rev. H Franklin Parker — Clergyman
		Jane Alice Remacle	Penacook	
Nov. 19	Chichester	Robert Earl Bigwood	Loudon	Rev. H Franklin Parker — Clergyman
		Patricia Lucille Colby	Loudon	
Nov. 25	Tilton	George Shannon Prescott	Loudon	Rev. James F. Quimby — Minister
		Vera Gertrude Gloddy	Northfield	
Nov. 28	Concord	Thomas Joseph Roy, Jr.	Concord	Rev. George H. Robichaud — Priest
		Joan Mary Jagemann	Loudon	
Dec. 19	Pittsfield	Michael Davy Rafferty	Loudon	Rev. Hector LaMontagne — Priest
		Raine April Paquin	Loudon	

Deaths

Date	Name	Age	Place of Death	Place of Burial
1969				
Dec. 22	Charles Blaisdell	74	Manchester	Mt. Hope, Loudon
1970				
Jan. 4	Milo S. George	87	Concord	Mt. Hope, Loudon
Jan. 26	Clinton Harris Derby	81	Loudon	Mt. Auburn Crematory, Cambridge, Mass.
Feb. 12	Donald Frank Willey	42	Manchester	Mt. Hope, Loudon
Feb. 14	Marshall J. Willey	62	Avon Paric, Fla.	Mt. Hope, Loudon
Feb. 19	Waldo Chester Cobb	64	Concord	Soucook, Concord
Feb. 28	Alice Maty George	85	Concord	Mt. Hope, Loudon
July 2	Paul Edward Lampron	66	Concord	Mt. Hope, Loudon
July 4	Rodney J. Ashland	64	Concord	Mt. Hope, Loudon
July 13	Roger Q. Manning	75	Loudon	Harmony Grove Crematory, Salem, Mass.
July 27	Leonard S. Hill	62	Concord	Loudon Ridge Cemetery, Loudon
Sept. 16	William Augustus Megrath	73	Concord	Mt. Hope, Loudon
Sept. 27	Arthur Edward Austin, Jr.	55	Concord	Mt. Hope, Loudon
Nov. 1	Adnyrum Crosby Chesley	71	Concord	Mt. Hope, Loudon
Nov. 16	Fred Charles Lampron	77	Loudon	Mt. Calvary, Pittsfield
Nov. 25	Charles Alonzo Cleveland	68	Concord	Woodlawn, Penacook
Dec. 10	Lilla Marie Brown	91	Loudon	Floral Park, Pittsfield (Entombment)
Dec. 11	George Smith	93	Concord	Moore, Loudon
Dec. 26	Ruth R. French	68	Concord	Floral Park, Pittsfield (Entombment)